

OFFERING MEMORANDUM

RANCHO ERICO

*±75.62 AC organic Hass avocado ranch
located in Northern San Diego County*

33495 DOUBLE CANYON RD, VALLEY CENTER, CA 92082

 **Kidder
Mathews**



Exclusively Listed by

DYLAN MARSCHALL

First Vice President
760.420.1632
dylan.marschall@kidder.com
LIC N° 02045289

MATT MARSCHALL,

ARA, MAI, AL-GRS, FRICS
Senior Vice President
619.540.5555
matt.marschall@kidder.com
LIC N° 01035488

WARREN MCCAFFERTY

Senior Associate
714.887.9465
warren.mccafferty@kidder.com
LIC N° 02200030

KIDDER.COM

This is a confidential Offering Memorandum and is provided solely for your limited use and benefit in evaluating this investment opportunity.

Listed in conjunction with Bang Realty, Inc. Idaho License #DB49579. Neither the Owner or Kidder Mathews, nor any of their respective directors, officers, affiliates or representatives make any representation, expressed or implied, as to the accuracy or completeness of this Offering Memorandum or any of its contents, and no legal commitment or obligation shall arise by reason of your receipt of this Offering Memorandum or use of its contents; and you are to rely solely on your own investigations and inspections of the Property in evaluating this investment opportunity and any offer you make to purchase the Property.

The Owner expressly reserved the right, at its sole discretion, to reject any or all expressions of interest or offers to purchase the Property, and/or to terminate discussions with any entity at any time with or without notice which may arise as a result of review of this Offering Memorandum. The Owner shall have no legal commitment or obligation to any entity reviewing this Offering Memorandum or making an offer to purchase the Property unless and until a written agreement for the purchase of the Property has been fully executed, delivery and approved by the Owner and any conditions to the Owner's obligations have been satisfied or waived.

By receipt of this Offering Memorandum, you agree that this Offering Memorandum and its contents are confidential, that you will hold and treat them in the strictest confidence, that you will not disclose this Offering Memorandum to any of its contents to any other entity (except to outside advisors retained by you, if necessary, for your determination of whether or not to make a proposal and from whom you have obtained an agreement of confidentiality) with the prior written authorization of Kidder Mathews and that you will use the information in this Offering Memorandum for the sole purpose of evaluating your interest in the Property and you will not use the Offering Memorandum or any of the content in any fashion or manner detrimental to the interest of Owner or Kidder Mathews.

TABLE OF CONTENTS

01

EXECUTIVE SUMMARY

02

PROPERTY OVERVIEW

03

MARKET OVERVIEW

EXECUTIVE SUMMARY

*ESTABLISHED
AGRICULTURAL
OPERATION* LOCATED
IN VALLEY CENTER

Kidder Mathews is pleased to present "Rancho Erico", an approximate 75.62-acre organic Hass avocado ranch located in Northern San Diego County. With a mix of mature and young plantings, this ranch offers both immediate revenue and a long-term investment opportunity.

ADDRESS	33495 Double Canyon Rd, Valley Center, CA 92082
GROSS LAND SIZE	±75.62 Gross Acres
NET PLANTED ACREAGE	±65 Acres
ZONING	A70 (10-acre minimum lot size)



PROPERTY OVERVIEW

PROPERTY DETAILS

Rancho Erico is an established organic agricultural operation that offers a new buyer the ability to continue existing farming operations while optimizing the ranch with new plantings on the bare acreage.

The ranch has one legal parcel and multiple structural improvements. The operation is professionally managed, offering the potential for a passive investment. There are multiple potential building locations which offer expansive views of the rolling hills in Pauma Valley and Palomar Mountain in Valley Center.

SIZE	±75.62 gross acres
NET PLANTED ACREAGE	±65 acres
APN	128-070-16
WATER SOURCE	Irrigation is provided via Valley Center Municipal Water District via 2-3" agricultural water meters. The ranch is irrigated via sprinkler emitters with fertilizer provided through an injection station.
ZONING	A70 (10-acre minimum lot size)
GENERAL PLAN	RI-40

PROPERTY OVERVIEW

COUSER CANYON RD

COUSER CANYON RD

128-070-16-00

±75.62
GROSS ACRES

±65.0
NET PLANTED AC

DOUBLE CANYON RD

OLD OAK HOLLER



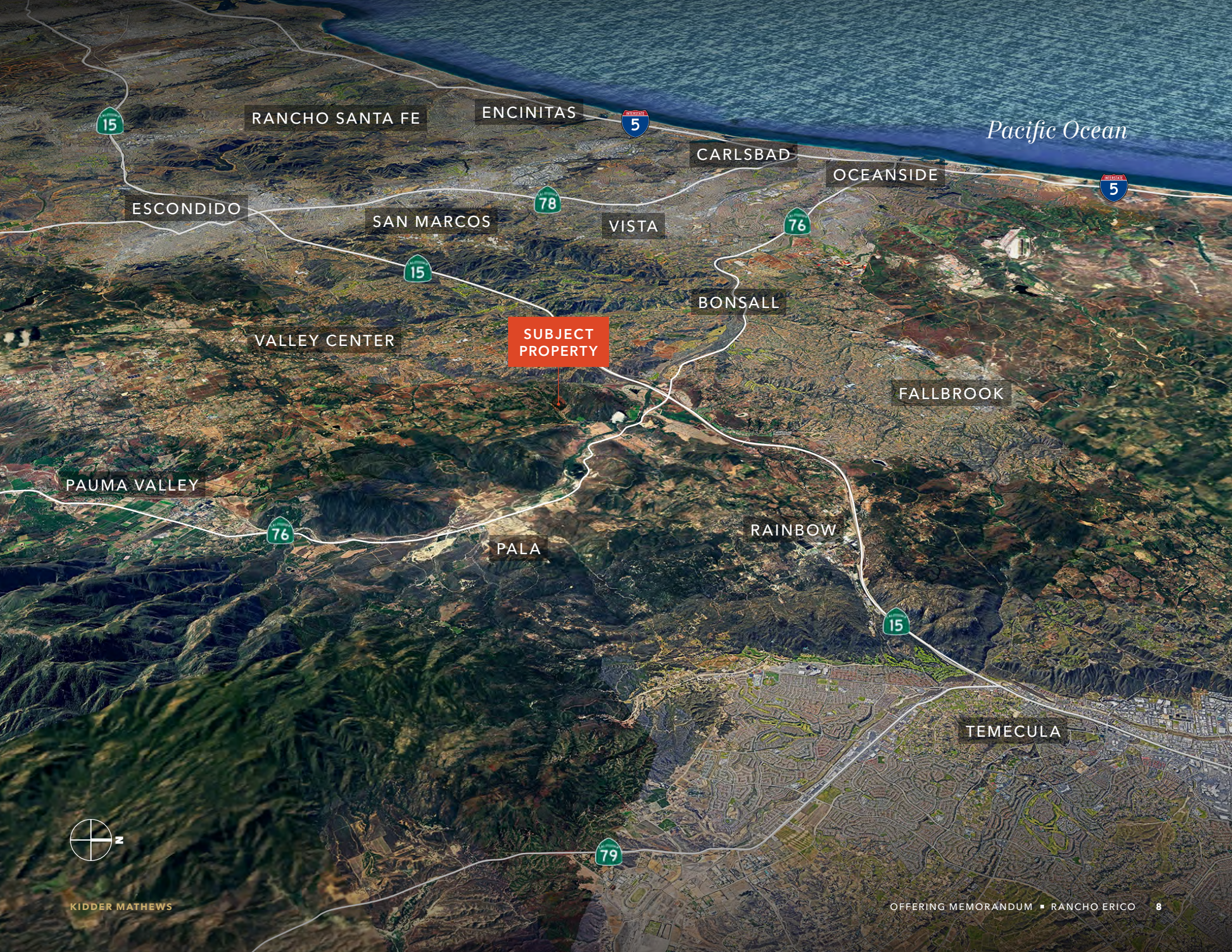

15

RANCHO SANTA FE

ENCINITAS

5

Pacific Ocean

CARLSBAD

OCEANSIDE

5

ESCONDIDO

78

SAN MARCOS

VISTA

76

15

BONSALL

VALLEY CENTER

**SUBJECT
PROPERTY**

FALLBROOK

PAUMA VALLEY

76

PALA

RAINBOW

15



79

TEMECULA

MARKET OVERVIEW



A PICTURESQUE COMMUNITY IN SAN DIEGO'S BACKCOUNTRY

Valley Center is a beautiful, rural town located in North San Diego County, California.

A census-designated place and unincorporated municipality, Valley Center encompasses approximately 100 square miles and is characterized by unique topographic features, agricultural activities and large residential estates.

AGRICULTURE

Part of Valley Center's ever-expanding charm are its deep agricultural roots, specializing in a variety of crops, including oranges, lemons, avocados, and, most recently, lavender. Animal farms can also be found, including hens and llamas.

DEVELOPMENT

With major development in progress, it is a great time to be in Valley Center. With commercial development projects underway and a commitment to preserving the rural integrity of the community, Valley Center is poised to be the gem of Backcountry San Diego.

TERMS

The property is being offered at \$990,000

Crop consideration and/or farming expense reimbursements will be negotiated separately depending on the offer details and time frame for closing.

DUE DILIGENCE Recommended to be no longer than 30 days

CASH AT CLOSING Seller Financing will not be considered - please reach out to listing broker for financing needs

Exclusively listed by

DYLAN MARSCHALL

First Vice President
760.420.1632
dylan.marschall@kidder.com
LIC N°02045289

WARREN MCCAFFERTY

Senior Associate
714.887.9465
warren.mccafferty@kidder.com
LIC N°02200030

MATT MARSCHALL, ARA, MAI, AL-GRS, FRICS

Senior Vice President
619.540.5555
matt.marschall@kidder.com
LIC N° 01035488

KIDDER.COM

